

MEN'S OUTDOOR RECORDS

POLE VAULT:

1	17'00.25"	Mark Hamilton	1989
2	16'11.25"	Tom McDonald	1993
3	16'07.00"	Brent Bickhaus	1991
4	16'01.75"	Bryan Rebhan	1994
5	16'00.50"	Roxy Wood	1986
6	16'00.00"	Dan Larson	1979
	16'00.00"	Gerry Bryne	1977
8	15'11.50"	Tom Marchese	1998
9	15'09.25"	Mike Quinlan	1997
10	15'07.00"	Todd Benton	1993
	15'07.00"	Bob Holzer	1989

SHOT PUT:

1	61'02.75"	Jeff Gennarelli	1989
2	59'03.00"	Brent Miller	1992
3	57'11.00"	Dan Matas	1987
4	57'04.75"	Braidy Miller	1991
5	57'02.00"	Larry Thoennissen	1985
6	57'01.00"	Jim Lail	1985
7	54'03.50"	Ben Ward	1963
8	53'01.00"	Mike Miller	1976
9	52'10.25"	Mike Welch	1973
10	51'08.25"	James Ping	1968

DISCUS:

1	196'08.00"	Braidy Miller	1992
2	182'10.00"	Bob Mazanke	1986
3	180'08.00"	Paul James	1985
4	179'00.00"	Jim Lail	1985
5	177'02.00"	Brent Miller	1992
6	173'05.00"	Mike Miller	1976
7	172'00.00"	Rob Schultz	1992
8	167'10.00"	Mike Ford	1991
9	166'08.00"	Dave Astraukas	1998
10	163'03.00"	Mike McKee	2000

HAMMER:

1	211'07.00"	Braidy Miller	1992
2	195'01.00"	Brent Miller	1992
3	184'00.00"	Jeff Gennarelli	1989
4	183'02.50"	Larry Thoennissen	1986
5	180'00.00"	Rob Schultz	1992
6	179'08.50"	Jay Flatt	1987
7	179'08.00"	Ricky Francis	1984
8	170'08.00"	Mike Ford	1992
9	167'00.00"	Dan Matas	1987
10	159'09.50"	Gary Stajduhar	1977

JAVELIN:

1	251'08.00"	Ron White	2002
2	215'05.00"	Darren Barber	1989
3	215'03.00"	Mike Giesler	1988
4	207'02.00"	Darrin Steele	1990
5	206'11.05"	Jon Bourque	2002
6	200'08.00"	Larry Priebe	1986

7	197'10.00"	Rob Schultz	1992
8	196'06.50"	Brett Buckhold	1992
9	187'08.00"	Dan Steele	1988
10	186'10.00"	Dan Holzer	1994

400 METER RELAY:

1	40.49	Eric Childs	1987		
		Darnell Thompson			
		Rod Ferguson			
		Ian Isaacs			
2	40.63	James Benson	2000		
		Carlton Christopher			
		Jarrold Macklin			
		Kevin Lindsay			
3	40.66	James Benson	2002		
		Raushawn Render			
		Greg Belger			
		Toby Atawo			
4	40.81	Eric Childs	1988		
		Jared Thompson			
		Darnell Thompson			
		Gregg Heggs			
5	40.7*	Rodney McMullen	1985		
		Greg Anderson			
		Gary Glaser			
		Claude Magee			
		Clayton Branch	1981		
		Efrem Horton			
		Dwayne Brown			
		Claude Magee			
		Darrell Brown	1973		
		Rodney Jackson			
		Vic Brooks			
		Sandy Osei-Agyeman			
8	40.8*	Ken Snell	1981		
		Efrem Horton			
		Dwayne Brown			
		Claude Magee			
		Gerald Bell	1978		
		Bob Johnson			
		Ed Hatch			
		Mike Dominick			
10	40.9*	Jeff Nevius	1973		
		Darrell Brown			
		John Hudecek			
		Sandy Osei-Agyeman			
		Darrell Brown	1972		
		Rodney Jackson			
		Vic Brooks			
		Sandy Osei-Agyeman			

1600 METER RELAY:

1	3:08.4*	John Calozzo	1978		
		Regie Johnson			
		Steve Jones			
		Ed Hatch			

2	3:11.1*	John Calozzo	1977		
		Steve Jones			
		Regie Johnson			
		Ed Hatch			
	3:11.1*	Mark Tucker	1976		
		John Hudecek			
		Regie Johnson			
		Ed Hatch			
	3:11.1*	John Hudecek	1973		
		Ken Jacobi			
		Rodney Jackson			
		Sandy Osei-Agyeman			
5	3:12.10	Jacob Hunt	2000		
		Brian Beyers			
		Larry Abram			
		Jarrold Macklin			
6	3:12.11	Darnell Thompson	1988		
		Fred Neal			
		Ian Isaacs			
		Vinram Wade-Bey			
7	3:12.14	Spencer Smith	2002		
		Kevin Christian			
		James Benson			
		Jermaine Jones			
8	3:12.16	Bob Holzer	1990		
		Mike Young			
		Chris Fowler			
		Dan Steele			
9	3:12.4*	Ken Jacobi	1974		
		John Hudecek			
		Jeff Nevius			
		Sandy Osei-Agyeman			
10	3:12.62	Don Glover	1989		
		Mike Young			
		Ian Isaacs			
		Dan Steele			

DECATHLON:

1	7699	Darrin Steele	1992
2	7394	Darren Barber	1989
3	7116	Mike Giesler	1988
4	7090	Bob Holzer	1990
5	6716	Mark Stockwell	1981
6	6448	Jim Voyles	1995
7	6447	Mark Schrimpf	1980
8	6297	Tom Lindsay	1984
9	6220	Dan Steele	1988
10	6140	Eric Heinz	1992

* - Indicates hand-timing. The rule of thumb for conversion of races less than 400M is .24 added to the hand-time. For the 400M, the accepted standard is to add .14 to the hand-time. For longer races, all times should be taken at face value.

Returning Panthers in **boldface**



REO ROREM



JOE SHEERAN

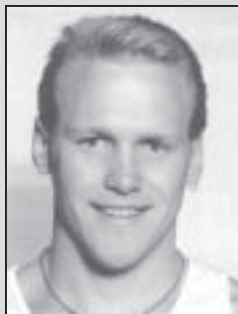

DAN STEELE



DARRIN STEELE



TIM THOMPSON

WOMEN'S INDOOR RECORDS

55 METER DASH:

1	7.26	Catara Mabry	1998
	7.26	Donna Levy	1992
3	7.36	Willella McKinney	1989
4	7.38	Esta Saverson	1990
5	7.42	Megan Wadas	2000
6	7.43	Kim Williams	1988

55 METER HURDLES:

1	8.02	Candy Phillips	2000
2	8.27	Donna Levy	1993
3	8.36	Kala Scott	1995
4	8.40	Pam Kinkelaar	1988
5	8.43	Phoinix McCoy	1998

60 METER DASH:

1	7.81	Leah Reeves	2002
2	7.92	Elaine Hayes	2002
3	7.96	Lexie Nuckolls	2001
4	7.97	Catara Mabry	2000
5	8.00	Leah Reeves	2001
	8.00	Megan Wadas	2000
6	8.17	Melissa McMillan	2000
	8.17	Shauna Searcy	2002

60 METER HURDLES:

1	8.72	Candy Phillips	2000
2	9.28	DeAnn Swick	2000
3	10.09	Sandy Hussey	2000
4	10.47	Kristen Chandler	2002

200 METER DASH:

1	25.34	Lorry Plutz	1988
2	25.42	Catara Mabry	1998
3	25.65	Donna Levy	1991
4	25.84	Leah Reeves	2002
5	25.96	Elaine Hayes	2002
6	26.06	Gayle Brandon	1980
7	26.09	Keri Davis	1998

300 METER DASH:

1	37.62	Elizabeth Greathouse	1982
2	38.80	Gail Stephens	1981
3	40.31	Lorry Plutz	1988
4	41.84	Barbara Reed	1985
	41.84	Mary Burroughs	1980

400 METER DASH:

1	56.74	Lorry Plutz	1988
2	58.34	Tracy Olawumi	1985
3	58.38	Alicia Harris	2002
4	58.44	Gail Stephens	1983
5	58.66	Gina Arinyanontakoon	1998
6	58.90	Megan Wadas	2000

500 METER DASH:

1	1:14.24	Tracy Olawumi	1988
2	1:14.52	Gail Stephens	1984
3	1:17.24	Lorry Plutz	1986
4	1:17.34	Lauren Lynch	1985
5	1:20.14	Pam Kinkelaar	1988

600 METER DASH:

1	1:35.94	Carmen Ritz	1980
2	1:36.27	Tracy Olawumi	1988
3	1:37.13	Cristen Conrad	1998
4	1:39.28	Gina Arinyanontakoon	1998
5	1:39.37	Pam Kinkelaar	1989

800 METER RUN:

1	2:12.54	Lauren Lynch	1987
2	2:16.54	Janine Jarris	1985
3	2:18.50	Nicole Milici	2001
4	2:19.31	Lisa Klinger	1998
5	2:19.34	Tracey Hoffman	1990

1000 METER RUN:

1	2:49.16	Janine Jarris	1987
2	2:57.14	Margaret Smith	1983
3	2:58.54	Erin Healy	1985
4	3:03.25	Tracey Hoffman	1990
5	3:03.90	Susan Langer	1998

1500 METER RUN:

1	4:35.97	Janine Jarris	1987
2	4:38.64	Margaret Smith	1983
3	4:43.94	Gina Sperry	1983
4	4:44.04	Ruth Smith	1980
5	4:48.74	Robin Smith	1980

MILE RUN:

1	4:54.64	Margaret Smith	1983
2	4:54.94	Janine Jarris	1987
3	4:57.44	Gina Sperry	1983
4	5:03.24	Ruth Smith	1980
5	5:04.84	Robin Smith	1980

3000 METER RUN:

1	10:00.34	Ruth Smith	1980
2	10:07.04	Janet Steele	1980
3	10:07.54	Robin Smith	1980
4	10:12.24	Susan Langer	1998
5	10:15.24	Lindsay Speer	2000

5000 METER RUN:

1	17:24.64	Gina Sperry	1983
2	17:55.04	Laurie Mizener	1989
3	18:04.05	Irma Perez	1995
4	18:04.44	Erika Coull-Parenty	2000
5	18:16.38	Angie Simone	2002
6	18:18.84	Lisa Jostes	1986

HIGH JUMP:

1	5'09.25"	Candy Phillips	2000
2	5'08.50"	Tiffany Jansen	1995
3	5'08.00"	Tina Dawson	1989
	5'08.00"	Tara Mayner	1989
	5'08.00"	Barbro Hines	1982
6	5'07.75"	Cynthia McGee	2001

LONG JUMP:

1	20'01.75"	Gayle Brandon	1981
2	19'06.25"	Shavon Alexander	1999
3	18'11.25"	Esta Saverson	1990
4	18'10.75"	Kala Scott	1995
5	18'10.00"	Mary Swenson	1982
6	18'08.75"	Marissa Bushue	2001

TRIPLE JUMP:

1	40'00.50"	Marissa Bushue	2000
2	39'10.00"	Shavon Alexander	1999
3	39'01.00"	Kala Scott	1995
4	37'03.75"	Tina Dawson	1989
5	37'03.00"	Jennifer Cowan	2001

SHOT PUT:

1	48'10.75"	Valeta Strickland	1987
2	48'07.25"	Tisha Alvarez	1996
3	45'05.00"	Keisha Dunlap	2000
4	45'01.75"	Denise Macon	1985
5	45'01.50"	Tiffany Greenley	2002
6	44'03.50"	Debbie Zubik	1985

20 LB. WEIGHT:

1	57'02.25"	Tiffany Greenley	2002
2	56'02.00"	Keisha Dunlap	2000
3	52'11.50"	Jessica Sams	2002
4	52'10.00"	Tisha Alvarez	1996
5	48'04.75"	Heidi Woods	2002
6	46'01.25"	Georgia Griffin	2002
7	45'05.50"	Kelli Rockwell	1995
8	45'01.50"	Rachel Schwartzkopf	1998

POLE VAULT:

1	10'08.00"	Mary Wood	2002
2	9'06.50"	Lisa Tarasiewicz	2002
3	9'00.00"	Alethea Bodden	1998

PENTATHLON:

1	3555	Tina Dawson	1989
2	3407	Mary Swenson	1982
3	3240	Kala Scott	1992
4	3062	Vicki Sleezer	1998



MARISSA BUSHUE



JANINE JARRIS



LAUREN LYNCH



TRACY OLAWUMI

WOMEN'S OUTDOOR RECORDS

100 METER DASH:

1	11.74	Audrey Marrocco	1978
2	11.94	Elizabeth Greathouse	1982
3	12.04	Sonya Brown	1983
	12.04	Gayle Brandon	1982
	12.04	Mary Burroughs	1978

100 METER HURDLES:

1	13.97	Candy Phillips	1998
2	14.20	Pam Kinkelaar	1989
3	14.44	Romona Fowler	1982
4	14.79	Donna Levy	1992
5	14.91	Phoinix McCoy	1998

200 METER DASH:

1	23.74	Gail Stephens	1983
2	23.95	Elizabeth Greathouse	1981
3	24.55	Mary Burroughs	1980
4	24.74	Charmaine Currethers	1983
5	24.86	Lorry Plutz	1989

400 METER DASH:

1	54.64	Gail Stephens	1983
2	55.19	Lorry Plutz	1988
3	55.76	Tracy Olawumi	1985
4	56.34	Elizabeth Greathouse	1982
5	56.42	Alicia Harris	2002
6	56.44	Renee Johnson	1982

400 METER HURDLES:

1	1:01.96	Tracy Olawumi	1988
2	1:02.09	Keri Davis	2000
3	1:02.79	Pam Kinkelaar	1989
4	1:03.04	Beverly Thomas	1986
5	1:03.14	Carmen Ritz	1980
6	1:03.88	Kala Scott	1995

800 METER RUN:

1	2:06.77	Lauren Lynch	1987
2	2:10.94	Janine Jarris	1986
3	2:11.34	Margaret Smith	1983
4	2:13.60	Nicole Milici	2002
5	2:16.04	Tracey Olawumi	1986
6	2:16.84	Tracey Hoffman	1990
7	2:17.52	Lindsay Speer	2000
8	2:17.74	Katie Springer	2001

1500 METER RUN:

1	4:26.08	Margaret Smith	1983
2	4:28.96	Lauren Lynch	1987
3	4:32.74	Janine Jarris	1986
4	4:35.09	Lindsay Speer	2001
5	4:36.14	Robin Smith	1978
6	4:39.10	Sue Langer	1999
7	4:41.92	Beth Martin	2002
8	4:41.94	Gina Sperry	1983
9	4:45.32	Nicole Milici	2002

3000 METER RUN:

1	9:50.74	Lindsay Speer	2000
2	9:54.85	Margaret Smith	1983
3	10:00.34	Ruth Smith	1979
4	10:01.91	Janine Jarris	1986
5	10:05.44	Beth Martin	2001

6	10:06.45	Kiya Thomas	1994
7	10:07.04	Janet Steele	1981
8	10:07.67	Stephanie Bone	2002

3000 METER STEEPLECHASE:

1	10:59.83	Beth Martin	2002
2	11:11.93	Lindsey Speer	2001
3	11:18.35	Angie Simone	2002
4	12:50.66	Amber Mauk	2002
5	11:54.63	Krissy Peters	2002

5000 METER RUN:

1	17:04.04	Robin Smith	1980
2	17:08.34	Gina Sperry	1983
3	17:09.04	Ruth Smith	1980
4	17:28.97	Kiya Thomas	1994
5	17:32.04	Nancy Kramer	1981
6	17:35.69	Stephanie Bone	2002
7	17:35.84	Erika Coull-Parenty	1999

10,000 METER RUN:

1	36:12.14	Robin Smith	1980
2	36:21.14	Laurie Mizener	1992
3	36:21.91	Nancy Kramer	1981
4	37:02.64	Gina Sperry	1983
5	37:08.36	Angie Simone	2002
6	37:55.74	Ruth Smith	1980

HIGH JUMP:

1	5'09.75"	Tina Dawson	1989
2	5'09.00"	Candy Phillips	2000
3	5'08.00"	Tiffany Jansen	1995
	5'08.00"	Barbro Hines	1982
5	5'07.75"	Tara Mayner	1989

LONG JUMP:

1	20'05.50"	Gayle Brandon	1982
2	19'08.25"	Candy Phillips	2000
3	19'07.75"	Tina Dawson	1989
4	19'01.50"	Shavon Alexander	1999
5	19'04.00"	Esta Saverson	1989
6	18'10.75"	Willella McKinney	1989
7	18'09.75"	Marissa Bushue	2000

TRIPLE JUMP:

1	40'07.25"	Marissa Bushue	2000
2	40'02.75"	Tina Dawson	1989
3	38'11.50"	Kala Scott	1994
4	38'02.75"	Shavon Alexander	1999
5	37'07.25"	Jenny Cowan	2001
6	35'01.50"	Sabrina Harper	1985

7	34'11.25"	Andrea Minott	1998
---	-----------	---------------	------

SHOT PUT:

1	49'05.50"	Valeta Strickland	1987
2	47'00.25"	Tisha Alvarez	1995
3	46'02.00"	Keisha Dunlap	2000
4	45'07.25"	Debbie Zubik	1987
5	43'00.50"	Denise Macon	1985
6	42'09.25"	Tiffany Greenley	2002

DISCUS:

1	143'04.00"	Deanna Zeigler	1992
2	142'08.00"	Rachel Schwartzkopf	1999
3	142'07.00"	Tisha Alvarez	1995
4	140'10.00"	Stephanie Brandt	2000
5	139'10.00"	Denise Macon	1985
6	138'11.00"	Sue Fortune	1977
7	137'07.00"	Keisha Dunlap	2000

JAVELIN:

1	148'07.00"	Kristi Baum	1987
2	145'09.00"	Michelle Warren	1992
3	145'04.50"	Donna Gayle	1980
4	132'05.00"	Yvonne Breitwieser	1988
5	127'05.00"	Rolana Brown	1989
6	120'11.00"	Stephanie Brandt	2001
7	118'05.00"	Sandy Hussey	2001

HAMMER:

1	168'11.00"	Keisha Dunlap	2000
2	157'10.00"	Tiffany Greenley	2002
3	155'00.00"	Tisha Alvarez	1996
4	152'09.00"	Rachel Schwartzkopf	1999
5	145'09.00"	Jessica Sams	2002
6	137'00.00"	Kelli Rockwell	1995
7	135'01.00"	Heidi Woods	2002
8	134'06.00"	Georgia Griffin	2002
9	133'00.00"	Sandy Hussey	2001
10	117'07.00"	Heather Myers	2002

POLE VAULT:

1	10'06.00"	Mary Wood	2002
2	10'00.00"	Lisa Tarasiewicz	2002
3	9'00.00"	Alethea Bodden	1998

HEPTATHLON:

1	5085	Tina Dawson	1989
2	5049	Kala Scott	1995
3	4039	Vicki Sleezer	1998
4	3264	Sandy Hussey	2000



CANDY PHILLIPS



LORRY PLUTZ



GAIL STEPHENS



VALETA STRICKLAND

A WINNING TRADITION . . .

PANTHER MEN'S HISTORY IN THE OHIO VALLEY CONFERENCE

2002 MEN'S INDOOR FINAL RESULTS:

1 Eastern Illinois 216
2 Southeast Missouri 111
3 Eastern Kentucky 99
4 Murray State 82
5 Tennessee State 60
6 Morehead State 40
Coach of the Year	 Tom Akers, EIU
Athlete of the Year	 Jarrold Macklin, EIU

2002 MEN'S OUTDOOR FINAL RESULTS:

1 Eastern Illinois 229
2 Southeast Missouri 158
3 Eastern Kentucky 131
4 Tennessee State 90.5
5 Murray State 77
6 Morehead State 38.5
Coach of the Year	 Tom Akers, EIU
Athlete of the Year	 Ron White, EIU

2001 MEN'S INDOOR FINAL RESULTS:

1 Eastern Illinois 212
2 Southeast Missouri 151
3 Eastern Kentucky 91
4 Tennessee State 48
5 Murray State 47
6 Morehead State 23
Coach of the Year	 Tom Akers, EIU
Athlete of the Year	 Jason Bialka, EIU

2001 MEN'S OUTDOOR FINAL RESULTS:

1 Eastern Illinois 269
2 Southeast Missouri 200
3 Eastern Kentucky 84.5
4 Murray State 81
5 Tennessee State 74.5
6 Morehead State 21
Coach of the Year	 Tom Akers, EIU
Athlete of the Year	 Jarrold Macklin, EIU

2000 MEN'S INDOOR FINAL RESULTS:

1 Middle Tennessee 146
2 Eastern Illinois 145.5
3 Southeast Missouri 68.5
4 Eastern Kentucky 68
5 Murray State 63
6 Tennessee State 35
7 Morehead State 20
..... Tennessee-Martin	 20

2000 MEN'S OUTDOOR FINAL RESULTS:

1 Eastern Illinois 222
2 Middle Tennessee 153.5
3 Eastern Kentucky 96.5
4 Murray State 93
5 Southeast Missouri 92
6 Tennessee State 46
7 Morehead State 17
8 Tennessee-Martin 6
Coach of the Year	 Tom Akers, EIU

1999 MEN'S INDOOR FINAL RESULTS:

1 Eastern Illinois 176
2 Middle Tennessee 122
3 Southeast Missouri 83
4 Eastern Kentucky 68
5 Murray State 66
6 Tennessee State 42
7 Morehead State 20
8 Tennessee-Martin 6
Coach of the Year	 Tom Akers, EIU
Athlete of the Year	 Jason Bialka, EIU

1999 MEN'S OUTDOOR FINAL RESULTS:

1 Eastern Illinois 206
2 Middle Tennessee 144
3 Southeast Missouri 137
4 Murray State 91
5 Eastern Kentucky 83
6 Tennessee State 34
7 Morehead State 25
8 Tennessee-Martin 8
Coach of the Year	 Tom Akers, EIU

1998 MEN'S INDOOR FINAL RESULTS:

1 Eastern Illinois 166
2 Middle Tennessee 122.5
3 Southeast Missouri 79.5
4 Tennessee State 77
5 Eastern Kentucky 53
6 Murray State 51
7 Morehead State 22
Coach of the Year	 Tom Akers, EIU
Co-Athlete of the Year	 Todd Moroney, EIU

1998 MEN'S OUTDOOR FINAL RESULTS:

1 Eastern Illinois 205
2 Middle Tennessee 114
3 Southeast Missouri 111
4 Eastern Kentucky 99
5 Tennessee State 97
6 Murray State 75
7 Morehead State 30
Coach of the Year	 Tom Akers, EIU
Co-Athlete of the Year	 Todd Moroney, EIU

1997 MEN'S INDOOR FINAL RESULTS:

1 Eastern Illinois 174
2 Middle Tennessee 104
3 Eastern Kentucky 80
4 Southeast Missouri 77
5 Tennessee State 69
6 Murray State 58
7 Morehead State 6
Coach of the Year	 Tom Akers, EIU
Athlete of the Year	 Jason Bialka, EIU

1997 MEN'S OUTDOOR FINAL RESULTS:

1 Eastern Illinois 203
2 Middle Tennessee 147
3 Southeast Missouri 125
4 Tennessee State 102
5 Eastern Kentucky 66
6 Murray State 57
7 Morehead State 28
Coach of the Year	 Tom Akers, EIU

THE OHIO VALLEY CONFERENCE

Ron English Acting Commissioner
 Kim Melcher Asst. Commissioner/SWA
 David Mines Director of Special Projects
 Ryan Altizer Director of Communications
 Lee Moses Director of Compliance
 Diane Vaughan Financial Officer
 Linda Wesson Secretary

278 Franklin Road, Suite 103
 Brentwood, TN 37027
 (615) 371-1698 (phone)
 (615) 371-1788 (fax)



www.ovcsports.com

... IN THE OHIO VALLEY

PANTHER WOMEN'S HISTORY IN THE OHIO VALLEY CONFERENCE

2002 WOMEN'S INDOOR FINAL RESULTS:

1 Tennessee State 159
2 Eastern Illinois 113
3 Southeast Missouri 103
4 Austin Peay 92
5 Eastern Kentucky 63
6 Morehead State 35
7 Murray State 35
8 Tennessee Tech 15
9 Tennessee-Martin 9

2002 WOMEN'S OUTDOOR FINAL RESULTS:

1 Tennessee State 183
2 Southeast Missouri 146
3 Eastern Illinois 103
4 Austin Peay 102.5
5 Eastern Kentucky 78
6 Morehead State 47
7 Tennessee Tech 34.5
8 Murray State 23
..... Tennessee-Martin 23

2001 WOMEN'S INDOOR FINAL RESULTS:

1 Austin Peay 127
2 Tennessee State 109
3 Eastern Kentucky 86
4 Southeast Missouri 75
5 Eastern Illinois 53
6 Morehead State 45
7 Tennessee Tech 27
8 Murray State 14
9 Tennessee-Martin 10

2001 WOMEN'S OUTDOOR FINAL RESULTS:

1 Tennessee State 128.5
2 Southeast Missouri 122
3 Austin Peay 115.5
4 Eastern Kentucky 93
5 Eastern Illinois 85.5
6 Morehead State 46
7 Tennessee Tech 39
8 Tennessee-Martin 36
9 Murray State 35.5

2000 WOMEN'S INDOOR FINAL RESULTS:

1 Southeast Missouri 103
2 Eastern Kentucky 92

3 Middle Tennessee 86
4 Eastern Illinois 69.5
5 Austin Peay 66
6 Tennessee State 53
7 Morehead State 30
8 Tennessee-Martin 22.5
9 Murray State 12
10 Tennessee Tech 7

2000 WOMEN'S OUTDOOR FINAL RESULTS:

1 Southeast Missouri 136
2 Middle Tennessee 111
3 Eastern Illinois 110
4 Eastern Kentucky 86
5 Austin Peay 79
6 Tennessee State 64
7 Tennessee-Martin 47
8 Morehead State 36
9 Tennessee Tech 19
10 Murray State 11

1999 WOMEN'S INDOOR FINAL RESULTS:

1 Eastern Kentucky 109.5
2 Southeast Missouri 85
3 Tennessee State 81
4 Eastern Illinois 70
5 Middle Tennessee 63
6 Austin Peay 60.5
7 Morehead State 34
8 Tennessee-Martin 30
9 Murray State 11
10 Tennessee Tech 2

1999 WOMEN'S OUTDOOR FINAL RESULTS:

1 Eastern Kentucky 142
2 Southeast Missouri 114
3 Eastern Illinois 90.5
4 Tennessee State 71
5 Middle Tennessee 70
6 Austin Peay 67.5
7 Tennessee-Martin 66
8 Murray State 45
9 Morehead State 36

1998 WOMEN'S INDOOR FINAL RESULTS:

1 Southeast Missouri 126.5
2 Eastern Kentucky 104.5

3 Middle Tennessee 95
4 Eastern Illinois 74
5 Tennessee State 46
6 Tennessee-Martin 39
7 Austin Peay 24
8 Morehead State 19
9 Murray State 13
10 Tennessee Tech 3

1998 WOMEN'S OUTDOOR FINAL RESULTS:

1 Southeast Missouri 156
2 Eastern Kentucky 146.5
3 Eastern Illinois 107
4 Tennessee State 75
5 Middle Tennessee 66.5
6 Austin Peay 59
7 Tennessee-Martin 36
8 Murray State 32
9 Morehead State 20
10 Tennessee Tech 1

1997 WOMEN'S INDOOR FINAL RESULTS:

1 Southeast Missouri 134
2 Eastern Kentucky 119
3 Middle Tennessee 111
4 Tennessee State 69
5 Eastern Illinois 33
6 Murray State 24
7 Tennessee-Martin 20
8 Austin Peay 19
9 Morehead State 8
..... Tennessee Tech 8

1997 WOMEN'S OUTDOOR FINAL RESULTS:

1 Southeast Missouri 201
2 Eastern Kentucky 130
3 Middle Tennessee 89
4 Tennessee State 81
5 Eastern Illinois 51
6 Tennessee-Martin 48
7 Murray State 46
8 Austin Peay 32
9 Tennessee Tech 20
10 Morehead State 4

NATIONAL CHAMPIONS

NCAA DIVISION I:

1992 Dan Steele 400 M Hurdles :49.79
1988 Jim Maton 800 M (Indoor) 1:49.27

NCAA DIVISION II:

1981 Augustine Oruware 110 M High Hurdles :13.9
1979 Robert Johnson 110 M High Hurdles :13.81
1976 Ed Hatch 400 M Run :46.8
1975 Toni Ababio Triple Jump 50'06.75"
	 Long Jump 24'05.75"
1974 Darrell Brown Long Jump 25'07.25"

NCAA COLLEGE DIVISION:

1973 Rodney Jackson 400 M Hurdles :51.1
1972 Rodney Jackson 400 M Hurdles :51.2
1969 John Craft Triple Jump 53'09.00"

NAIA:

1967 John Craft Triple Jump 59'02.00"
1955 Ray White Long Jump 23'11.75"

OLYMPIC ATHLETES

WINTER OLYMPIANS:

2002 Dan Steele Bobsled United States	
	 <i>Bronze Medalist</i>		
2002 Darrin Steele Bobsled United States	

1998 Dan Steele Bobsled United States	
1998 Darrin Steele Bobsled United States	

SUMMER OLYMPIANS:

1976 Mpaka Fyneface 400 M Int. Hurdles Nigeria	
	 <i>Nigeria withdrew from the 1976 Olympics</i>		
1976 Augustine Oruware 100 M High Hurdles Nigeria	
	 <i>Nigeria withdrew from the 1976 Olympics</i>		
1972 Sandy Osei-Agyeman 400 M Relay Ghana	
	 <i>Advanced to 2nd Round</i>		
1972 Sandy Osei-Agyeman 100 M Dash Ghana	
	 <i>Advanced to 2nd Round (:10.52)</i>		
1972 John Craft Triple Jump United States	
	 <i>5th Place Finish (55'02.75")</i>		

EIU TRACK & FIELD FACILITIES

The Panther track and field team competes both indoors and outdoors in two of the finest facilities in the Midwest.

O'Brien Stadium, a 10,000 seat venue, has a new state-of-the-art Panther blue full pour polyurethane all-weather track. Besides the nine lane track, the new surface also includes two long jump and triple jump runways, two pole vault pits, and a high jump area.

The stadium is the site of the annual Illinois High School Association Girls and Boys State Track Championships. Over 4000 competitors and 20,000 spectators come to EIU each May for these state meets. The girls championship has been held at EIU every year since its inception in 1973. The boys meet has been a fixture at O'Brien Stadium since 1974.

Adjacent to the stadium is 600 seat Lantz Fieldhouse which houses the indoor track facility. In January, 2001 a new Mondo X track surface was installed in alternating Blue and Gray lanes. A new Daktronics message and scoreboard was added to record times, distances and team scores.

The Panthers have hosted the Ohio Valley Conference Indoor Track & Field Championship in 1997, 1999, 2001, and 2002. The OVC outdoor meet was held at the stadium in 1997.



EIU ADMINISTRATION / COACHES

EIU PANTHER ATHLETICS ADMINISTRATION



DR. RICH McDUFFIE
Director of Athletics



DR. GAIL RICHARD
NCAA Faculty Representative



DEBORAH POLCA
Senior Associate Athletic Director/
Senior Woman Adm.



DR. RODGER JEHICKA
Associate Athletic Director



JOHN SMITH
Associate Athletic Director for Development



DAVID KIDWELL
Assistant Athletic Director for Marketing and Sports Information



BETTY RALSTON
Assistant Athletic Director for Compliance and Academic Services



NANCY GRANT
Business/Ticket Manager



MARK BONNSTETTER
Head Athletic Trainer



NATHAN MOE
Strength and Conditioning Coach

PRESIDENT HENCKEN



Louis V. Hencken, who has served Eastern in a variety of administrative positions for over 35 years, is in his second year as President.

He was appointed Interim on August 1, 2001 and will continue in that capacity until July 1, 2004.

Under his leadership this past year, significant progress was made with an increase in University enrollment. Also, the completion of two major capital development projects, the newly constructed Martin Luther King University Union Food Court and the renovation of Booth Library, enhanced the quality of student life and academic support.

Hencken began his career in student affairs at EIU as a graduate assistant and advanced through the housing ranks as a counselor and both assistant and associate director prior to being selected director in 1975.

In 1989, he was named Associate Vice President for Student Affairs, assuming responsibility for three new student affairs areas besides housing.

In 1996-97 he served as interim Director of Athletics. He is a former NCAA football official and was assigned to five NCAA playoff games including the 1989 NCAA Division III National Championship game.

Hencken has been president of the Sarah Bush Lincoln Health Center board of directors for the past five years and has also served on the Credit Union 1 board of directors. Two years ago he was named Southwestern Illinois College's Outstanding Alumnus.

He and his wife, Mary Kay, reside in Charleston.

EIU PANTHER HEAD COACHING STAFF



JAY ALBAUGH
M/W Golf



STEVE BALLARD
W Soccer



FRANK GRAZIANO
W Rugby



BRIAN HOLZGRAFE
M/W Tennis



ADAM HOWARTH
M Soccer



RALPH McCAUSLAND
Wrestling



RAY PADOVAN
M/W Swimming/Diving



RICK SAMUELS
M Basketball



JIM SCHMITZ
Baseball



LLOYDENE SEARLE
Softball



BOB SPOO
Football



BRENDA WINKLER
Volleyball



LINDA WUNDER
W Basketball

EIU BOARD OF TRUSTEES



DR. NATE ANDERSON
Chair
East St. Louis, IL



ROBERT MANION
Vice Chair
Hinsdale, IL



ROGER DETTRO, DDS
Secretary
Mattoon, IL



JEFFERY LEZOTTE
Member Pro Tem
Chicago, IL



BETSY MITCHELL
Champaign, IL



JULIE NIMMONS
Litchfield, IL



JULIE SULLIVAN
Springfield, IL



MARTY RUHAAK
Student Member
Bourbonnais, IL

PANTHER ATHLETICS

Home of Champions

Ron White, NCAA
Javelin Qualifier



For the second straight year and third time in six years, EIU was the dominant intercollegiate athletic program in the Ohio Valley Conference winning the combined All-Sports Championship for 2001-02.

The men and women each finished first in their respective divisions, the first time since 1994 that one school captured the All-Sports trophy for each gender.

Listed below are the OVC championship teams (**Boldface** indicates the Panther teams that advanced to the NCAA tournament either as the result of winning the post-season tournament or earning an at-large berth):

2002-03 (thru fall season)...

- Men's Cross Country
- Football**
- Women's Soccer

2001-02...

- Men's Cross Country
- Women's Cross Country
- Football**
- Women's Soccer**
- Men's Track & Field (Indoor)
- Men's Track & Field (Outdoor)
- Volleyball**

2000-01...

- Baseball
- Men's Basketball**
- Men's Cross Country
- Football**
- Women's Soccer
- Men's Track & Field (Indoor)
- Men's Track & Field (Outdoor)



WE ARE THE CHAMPIONS (clockwise from left): Panther Volleyball enjoys winning the 2001 OVC Tournament championship prior to advancing to the NCAA Tournament; Panther Football shows off its 2001 OVC Championship trophy; the 2001 OVC Tournament champions and NCAA Tournament participant Men's Basketball team huddles prior to a standing room only game in Lantz Arena; Henry Domercant takes it to the rim versus Arizona in the 2001 NCAA Tournament game in Kansas City, MO; and the Panther Women's Soccer team reacts to the seeding for the 2001 NCAA Tournament selection show after winning the OVC Tournament.



"Through our 'Reach for the 21st Century' fundraising initiative to improve athletic facilities, we are now pleased to state that our athletic venues are among the finest in the midwest."

... Dr. Rich McDuffie, Director of Athletics



OVC CHAMPIONSHIPS

1999-2000...

Women's Soccer
Men's Track & Field (Outdoor)

1998-99...

Baseball
Men's Cross Country
Men's Track & Field (Indoor)
Men's Track & Field (Outdoor)
Volleyball

1997-98...

Baseball
Men's Track & Field (Indoor)
Men's Track & Field (Outdoor)

1996-97...

Men's Cross Country
Football
Men's Track & Field (Indoor)
Men's Track & Field (Outdoor)



Leading the Way



ACADEMIC PATH TO SUCCESS

Eastern Illinois University offers 48 under-graduate majors in the following:

- ...College of Arts & Humanities
- ...Lumpkin College of Business and Applied Sciences
- ...College of Sciences
- ...College of Education & Professional Studies

EIU also offers master's and specialist's degrees and options in the Graduate School.

EIU4

EIU4 is an incentive program designed to assist students in completing their undergraduate degree in a timely manner. Through EIU4, the university is committed to providing the courses and services needed to complete the requirements for a baccalaureate degree in four years or less.

HONORS PROGRAM

Academically talented students are offered the opportunity to participate in Eastern's Honors Program. This program is open to students who meet at least two of the following criteria:

- ...ACT composite score of 26 or higher/SAT composite 1100 or higher
- ...Upper 10% of high school graduating class
- ...3.5 GPA (4.0 scale) for at least 12 hours of coursework at EIU

Honors students are also provided with an 'honors' residence hall, priority registration, limited class size and scholarship availability.

EASTERN RATED ONE OF THE BEST SCHOOLS IN THE MIDWEST!

Eastern continues to rank in the 'top tier' of Midwest public universities, according to U.S. News & World Report's annual guide to 'America's Best Colleges'.

EIU is ranked #31 among 143 public and private midwestern/regional institutions. It's the only public university in Illinois listed in the 'top tier' in the 'Best Universities-Masters' ranking for the regional/midwest category.

In addition, Eastern is rated fifth among the top 12 public midwestern universities with master's programs.

Rankings are based on schools' academic reputations, student selectivity, faculty resources, graduation and retention rates, financial resources and alumni giving.

Eastern's greatest strengths are its average graduation rate of 65%, a freshman-to-sophomore retention rate of 81% and percentage of full-time faculty (96%).

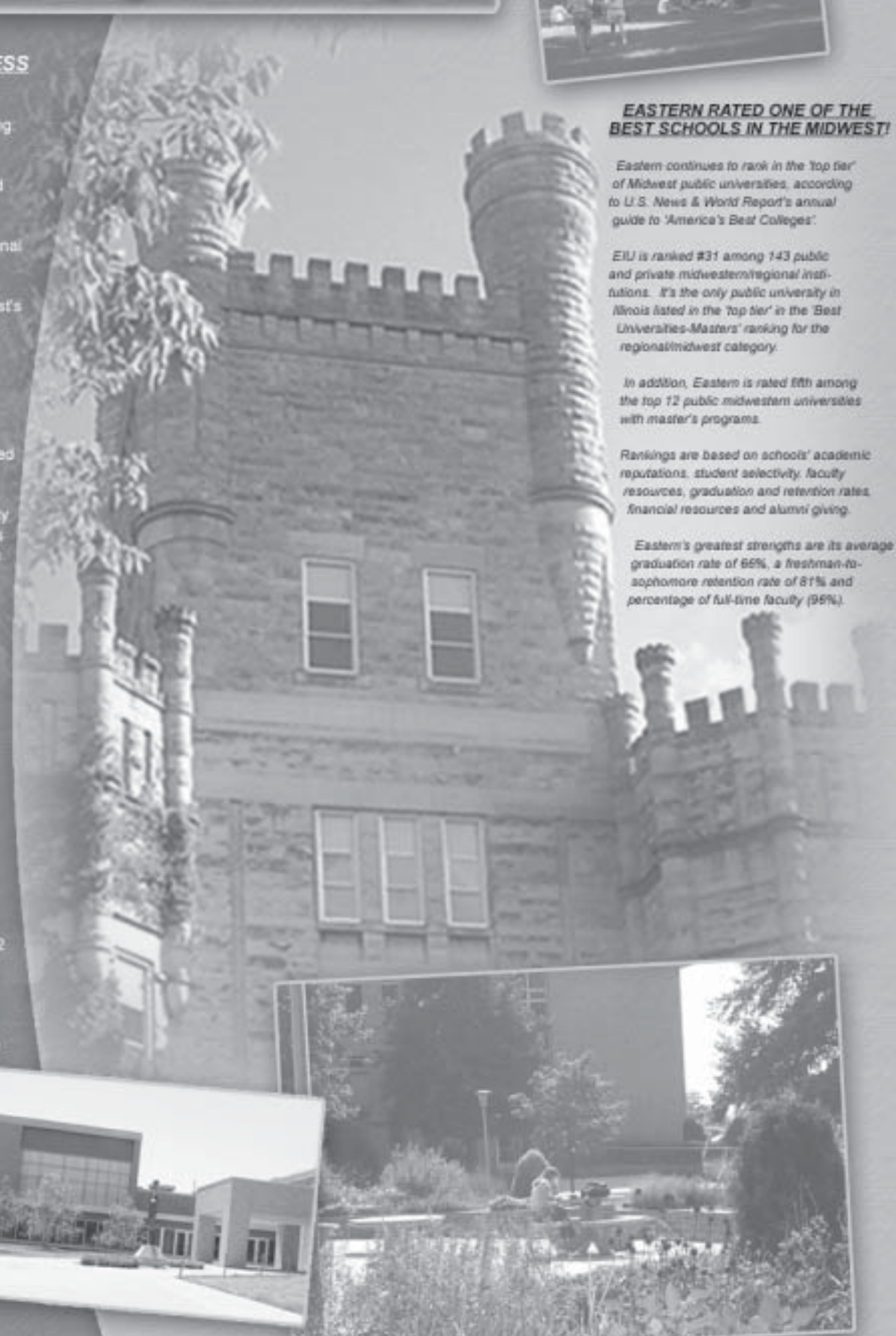

"Our 'top tier' ranking in the U.S. News & World Report listing Eastern as one of the midwest's top public universities reflects our long standing tradition of academic excellence supported by strong nurturing relationships with our students."

... Lou Hencken, University President



A degree from EIU can lead graduates into a variety of successful careers. Chart those who came before you and see where your world of opportunity may lead...

JIM EDGAR, Class of '68,

Former Governor of the State of Illinois

MIKE SHANAHAN, Class of '74,

Head Coach of 1998 & 1999 Super Bowl Champion Denver Broncos.

ROBERT INGRAM, Class of '65,

President and COO of

GlaxoSmithKline Pharmaceuticals

JAN SPIVEY GILCHRIST, Class of

'68, Award Winning Children's Book Illustrator.

LARRY SMITH, Class of '88 (ex),

sports anchor, CNN Headline News.

SUSAN NELLE, Class of '87,

zookeeper, Disney's Animal Kingdom.

JIM EVANS, Class of '68, CEO of

Best Western Hotels International.

JOHN MALKOVICH, Class of '75 (ex),

Academy Award Nominated Actor.

DAVID KIDWELL, Class of '83,

Pulitzer Prize winning Reporter, Miami Herald.

LAWRENCE TUCKER, Class of

'89, Secret Service Agent.

JOAN ALLEN, Class of '78 (ex),

Academy Award Nominated Actor.

PAT SULLIVAN, Class of '75,

Inventor of ACT! Software.

CLAIBOURNE DUNGY, Class

of '62, Director of Pediatric Surgery, University of Iowa Hospital.

VICKI FREIMUTH, Class of '68,

Associate Director, Center for Disease Control and Prevention.



PANTHER ATHLETICS

This is Eastern Illinois

WHY EASTERN ILLINOIS ? HERE'S TEN REASONS WHY !

EIU's graduation rate of 68% places it in the top 10% of midwestern peer institutions!

Small class size averaging 22 students recognizes the faculty's commitment to teaching!

Retention rate of more than 80% of freshman class!

Total cost consistently below national average!

With 573 full-time faculty, EIU offers a 1:16 faculty/student ratio!

Freshman students are assigned to Academic Advising and Learning Assistance Center resulting in better academic performance!

Voice, data and video/cable television networking capabilities in residence halls/apartments provide high tech atmosphere for improved learning!

With its own police force of 28 officers, EIU is one of the safest public universities!

Textbook rental system can save students as much as \$400-\$600 per school year!

More than 150 student organizations, plus 26 fraternities and sororities, allow students to grow socially!

